

Manually Reading the New Meters

1

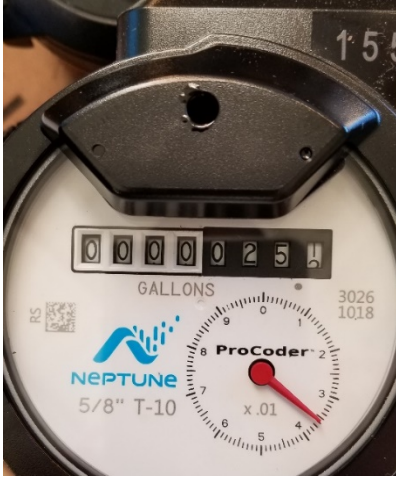

2



3

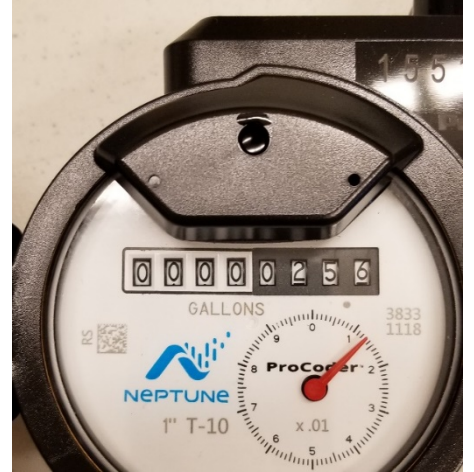

4



5



1. **5/8"** – This is the standard meter for residential customers. Note the last digit is 1/10 of a gallon. It reads 000000.0 gallons. CEWSA reads all the white numbers and one black number for billing. These new meters read very similarly to the old meters.
2. **Full 3/4"** – This is read the same as a 5/8" meter.
3. **1"** – This is read the same as the other two small meters.
4. **1.5" and 2"** – Note that there are only 3 black numbers and no decimal spot. Read all white numbers and only first black. They read 0000000 gallons.
5. Note the 10-digit number (MXU Number) on the top right of the meter. This can help the CSR correctly identify your meter when you call in. Most of them start with 155.....

Notes:

- The size of your meter is written under the glass at the bottom left side.
- These meters are top of the line and are made here in Elmore County. #buylocal
- The new leak detector – the red needle – If it is spinning, water is going through your meter. Either you have a leak or something is using water in or around the house.
 - a. 5/8"-1"
 - Each tic mark is 0.001 gallon.
 - Each number is 0.01 gallon.
 - Each full rotation is 0.1 gallon.
 - b. 1.5"-2"
 - Each tic mark is 0.01 gallon.
 - Each number is 0.1 gallon.
 - Each full rotation is 1.0 gallon.